

Ghosts from Fiscal Past, Present & Future

The Presidents Fire Side Chat



How did the tools we use change how, what, and when we do our job?



TOOLS OF THE PAST



LEDGERS



DOUBLE-ENTRY BOOKKEEPING

					001
					MONTH
					YEAR
NO	DATE	DESCRIPTION	DEBIT	CREDIT	BALANCE
1					
2					
3					
4					
5					
6					
7					
8					
9					
10					
11					
12					
13					
14					
15					
16					
17					
18					

THE 10 KEY

THE SATURDAY EVENING POST

Sundstrand



At the Heart of the Business World

With the rapidly growing preference for SUNDSTRAND machines it is clear to most business men that the SUNDSTRAND machine is the key to the business world. It is the key to the business world because it is the only machine that can do all the work of the business world. It is the key to the business world because it is the only machine that can do all the work of the business world. It is the key to the business world because it is the only machine that can do all the work of the business world.

Bookkeeping, Adding, Calculating Machines

THE SATURDAY EVENING POST

Again Sundstrand scores!

Now - DIRECT SUBTRACTION

Nothing to "think" about - just press the key



Direct subtraction is an added feature of the new Sundstrand machine. It is the key to the business world because it is the only machine that can do all the work of the business world. It is the key to the business world because it is the only machine that can do all the work of the business world. It is the key to the business world because it is the only machine that can do all the work of the business world.

New Sundstrand

ADDING AND FIGURING MACHINE WITH DIRECT SUBTRACTION



SEE THIS NEW FEATURE SUNDSTRAND AT THE NATIONAL BUSINESS SHOW, NEW YORK CITY, OCTOBER 1934

“DUMB TERMINALS”

Price Slashed! New VT52 Video Terminals \$1350.

Limited quantity.



If you need data entry or editing terminals, now's the time to buy. And Digital's feature-full VT52 is the one to buy.

A two-mode keypad, one for generating program-compatible numeric codes, the other for invoking user-defined functions. A wide range of cursor functions, including direct cursor addressing. Forward and reverse

Priced to sell, designed to perform. New VT52 video terminals. For delivery details, call 800-258-1728 toll-free, 8 to 5 ET (in New Hampshire, Alaska and Hawaii, call 603-884-7240). Sorry, no discounts.

Digital Equipment Corporation
522 Amherst Street
Nashua, NH 03063

LOTUS 1, 2, 3

A:B26: (,0-) [W12] @SUM(B13..B25)

MENU

Worksheet Range Copy Move File Print Graph Data System **Quit**

End the 1-2-3 session

A	B	C	D	E	F	
6						
7	Net Sales				\$0	
8	Cost of Goods Sold / Sales	137,900	172,280	92,750	245,140	\$648,070
9		*****	*****	*****	*****	*****
10	Gross Profit	(137,900)	(172,280)	(92,750)	(245,140)	(\$648,070)
11		*****	*****	*****	*****	*****
12	Operating Expenses					
13	Wages	22,500	27,500	22,715	30,340	\$103,055
14	Salaries	32,500	32,500	32,500	32,500	\$130,000
15	Rent	4,500	3,600	4,400	3,800	\$16,300
16	Telephone & Utilities	2,575	2,699	2,767	2,898	\$10,939
17	Insurance	10,700	10,700	10,700	10,700	\$42,800
18	Advertising	1,250	2,100	4,000	2,200	\$9,550
19	Maintenance & Repairs	17,208	17,996	20,184	18,555	\$73,943
20	Gas & Oil	1,520	1,075	1,247	1,659	\$5,501
21	Depreciation	1,800	2,000	2,200	2,400	\$8,400
22	Travel & Entertainment	1,500	3,000	2,500	4,500	\$11,500
23	Non-Income Taxes	4,550	4,858	4,967	5,205	\$19,580
24	Other Operating Expenses	0	0	0	0	\$0
25		*****	*****	*****	*****	*****
26	Total Operating Expenses	100,603	108,028	108,180	114,757	\$431,568
27		*****	*****	*****	*****	*****
28	Net Operating Income	(238,503)	(280,308)	(200,930)	(359,897)	(\$1,079,638)

income.wk3

TOOLS OF THE PRESENT



EXCEL

MICROSOFT EXCEL



1985-1990

Microsoft



1990-1994



1994-1995



1995-1999



1999-2003



2003-2007



2007-2010



2010-2013



2013-2019



2019-Present

ENTERPRISE RESOURCE PLANNING (ERP)

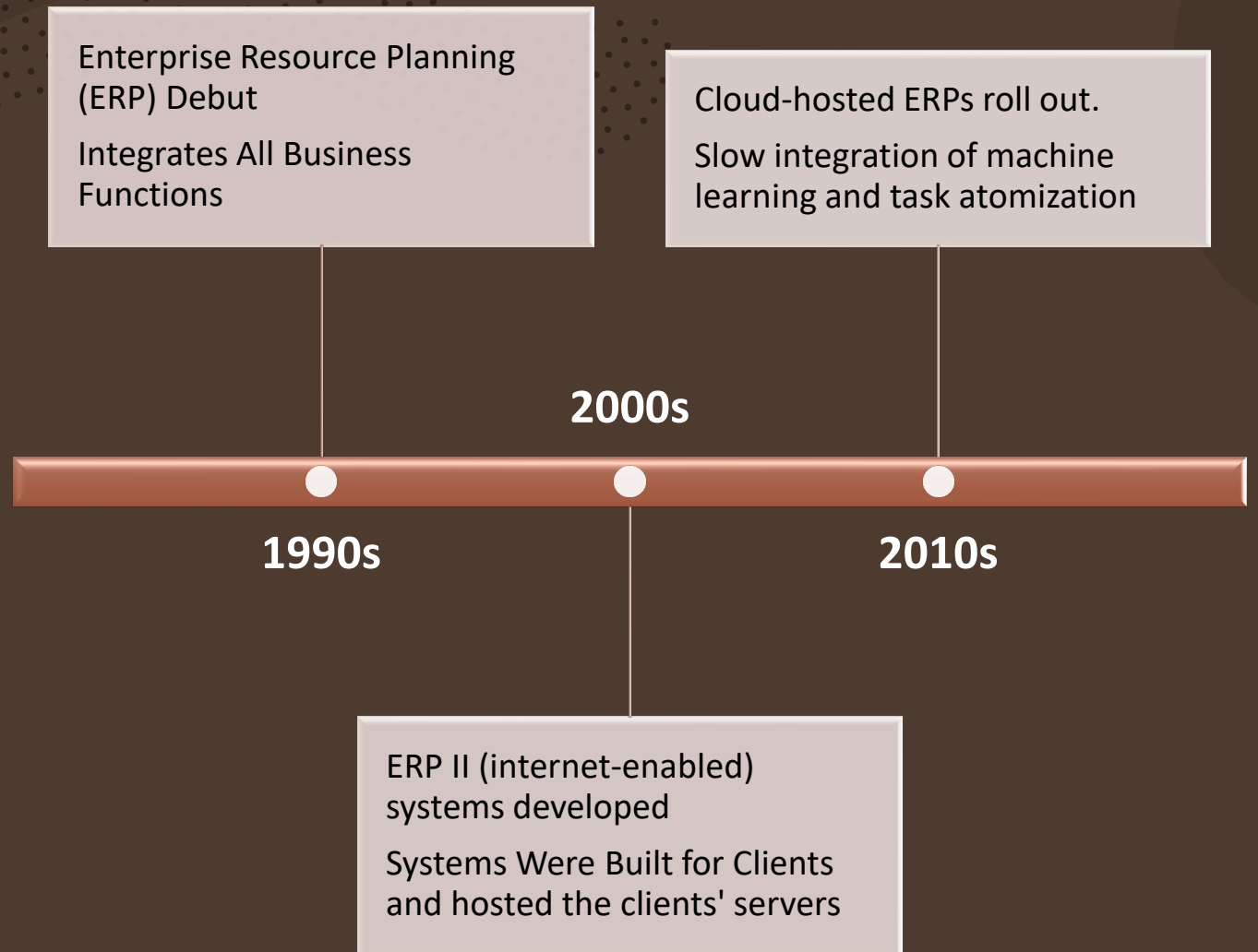



WHAT ISN'T IN THE CLOUD?

EVOLVING



PAYMENT

METHODS

TOOLS OF THE FUTURE



ARTIFICIAL INTELLIGENCE (AI)



CRYPTOCURRENCY



BLOCK CHAIN



MACHINE LEARNING

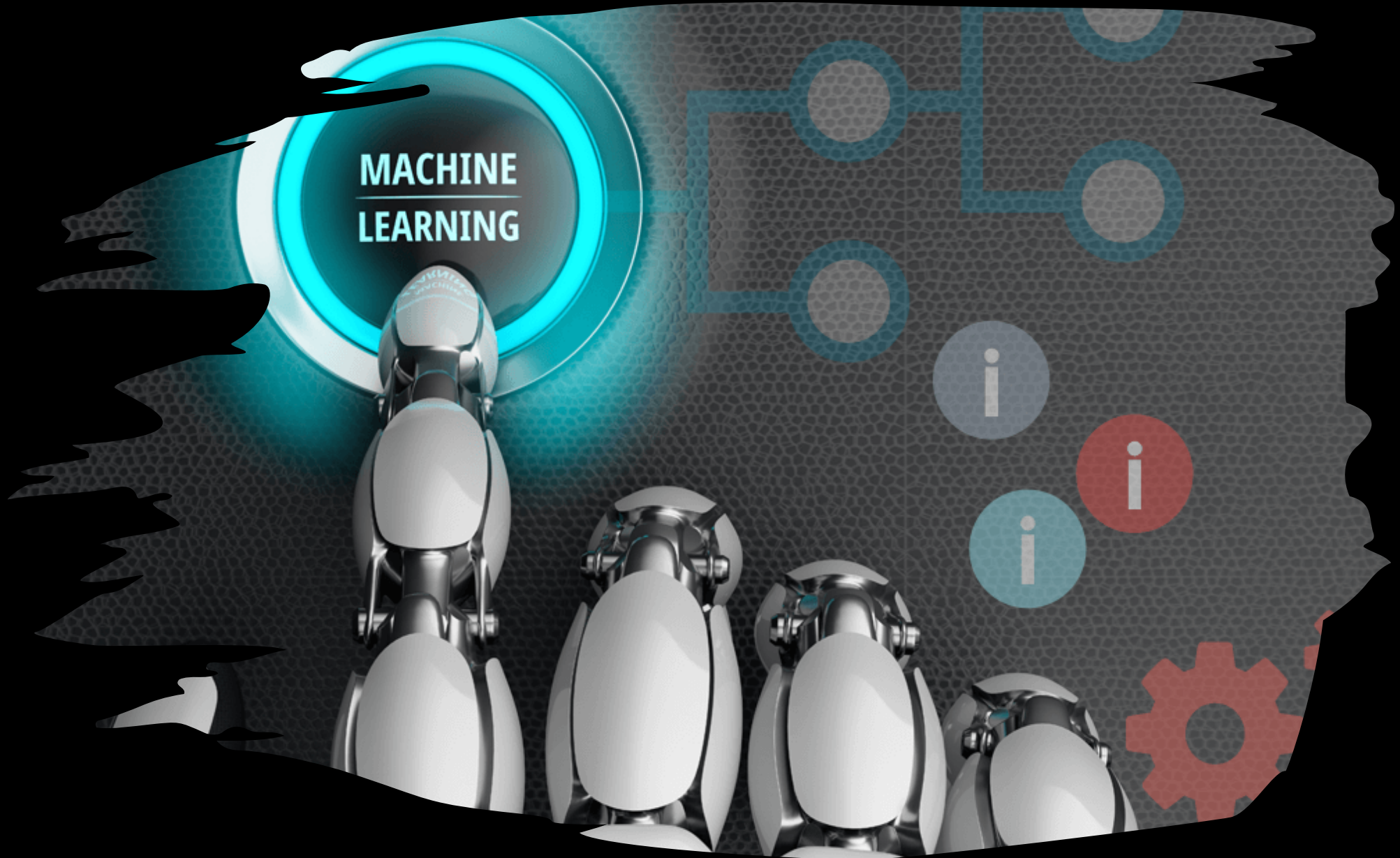



CYBER SECURITY

Username

Password

Login

DATA PROTECTION



DATA

**WHAT DID NOT
CHANGE?**

